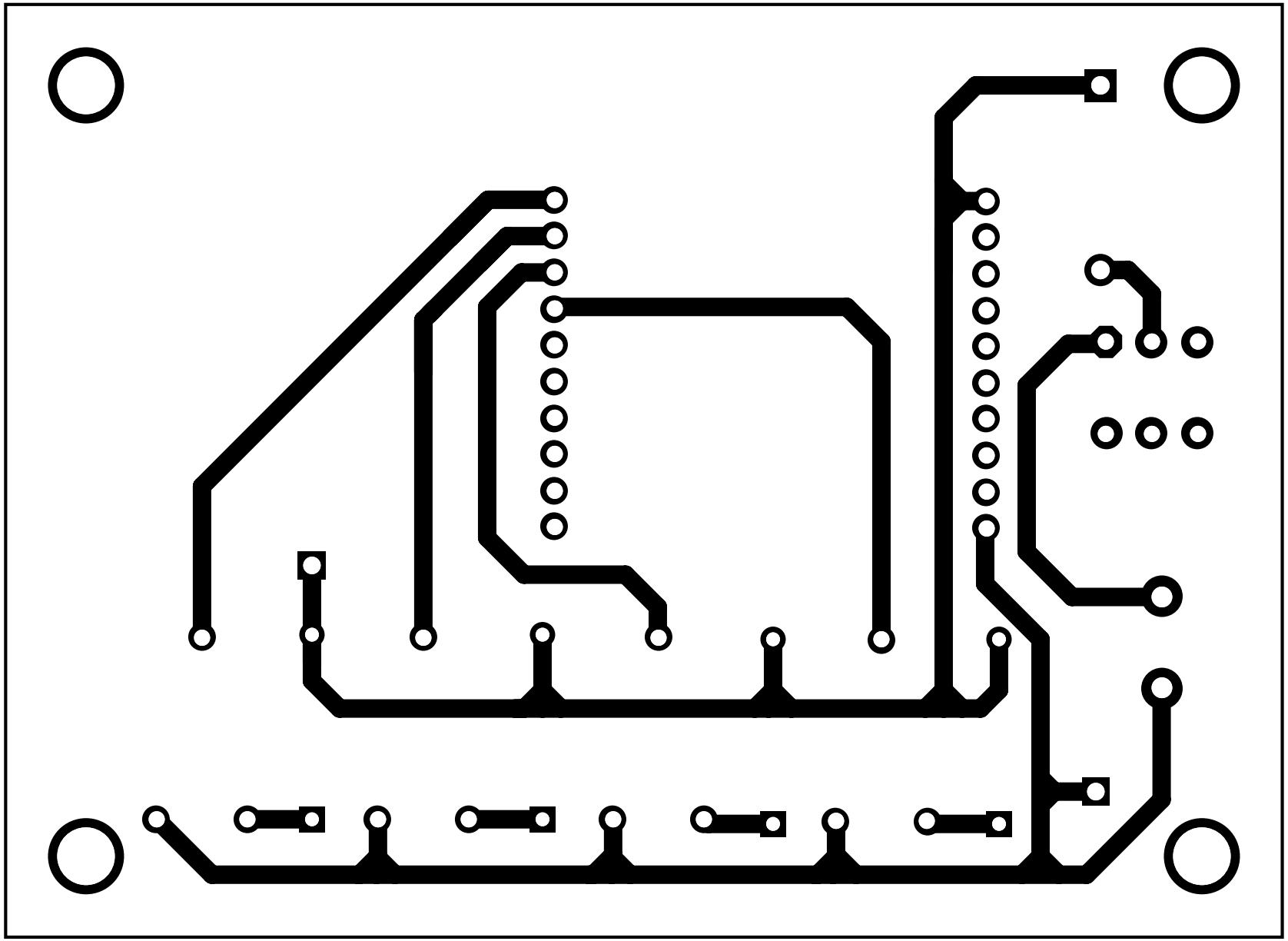

Fig. 7: An actual-size PCB pattern for XBee-controlled aircraft (transmitter side)